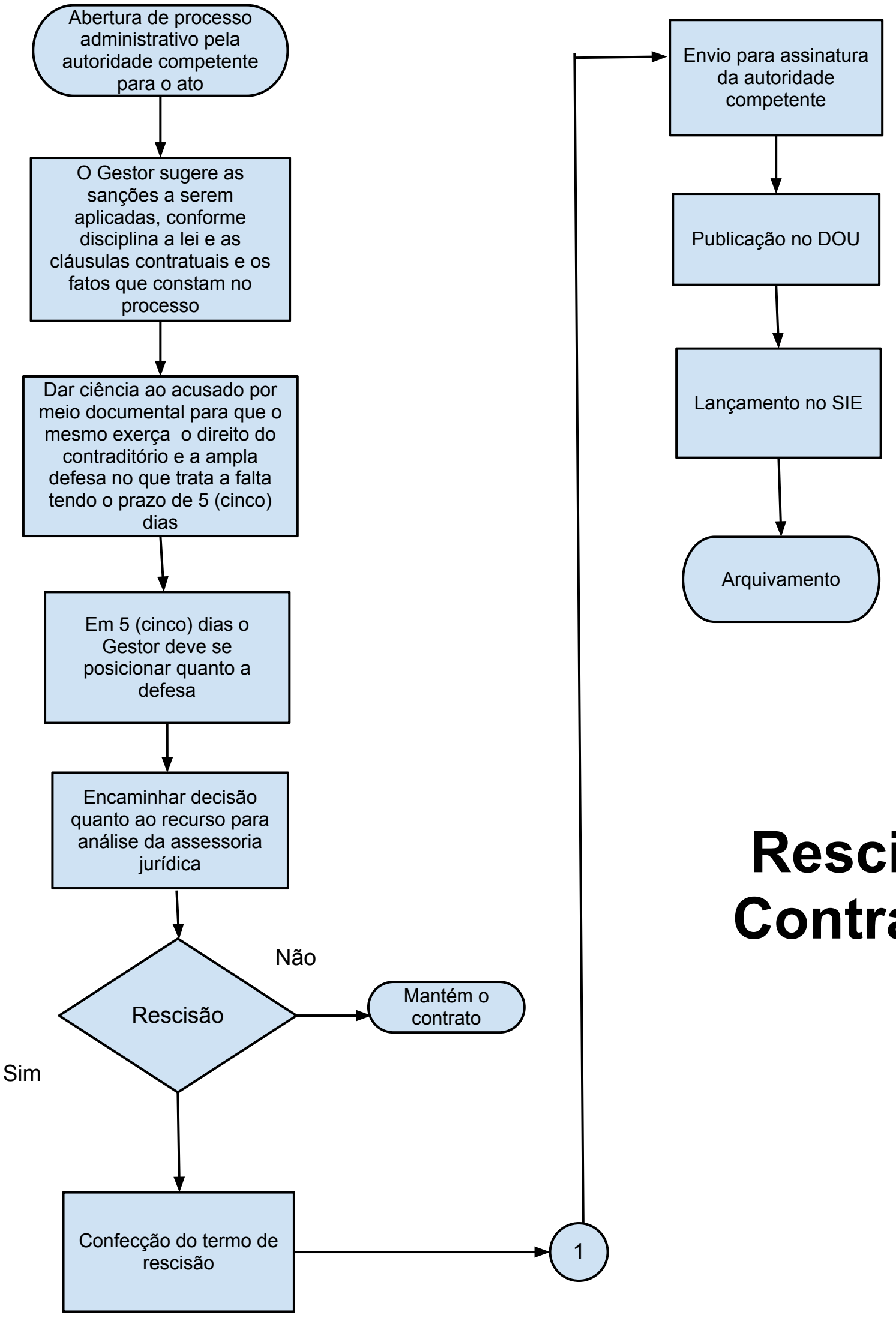Rescisão Contratual