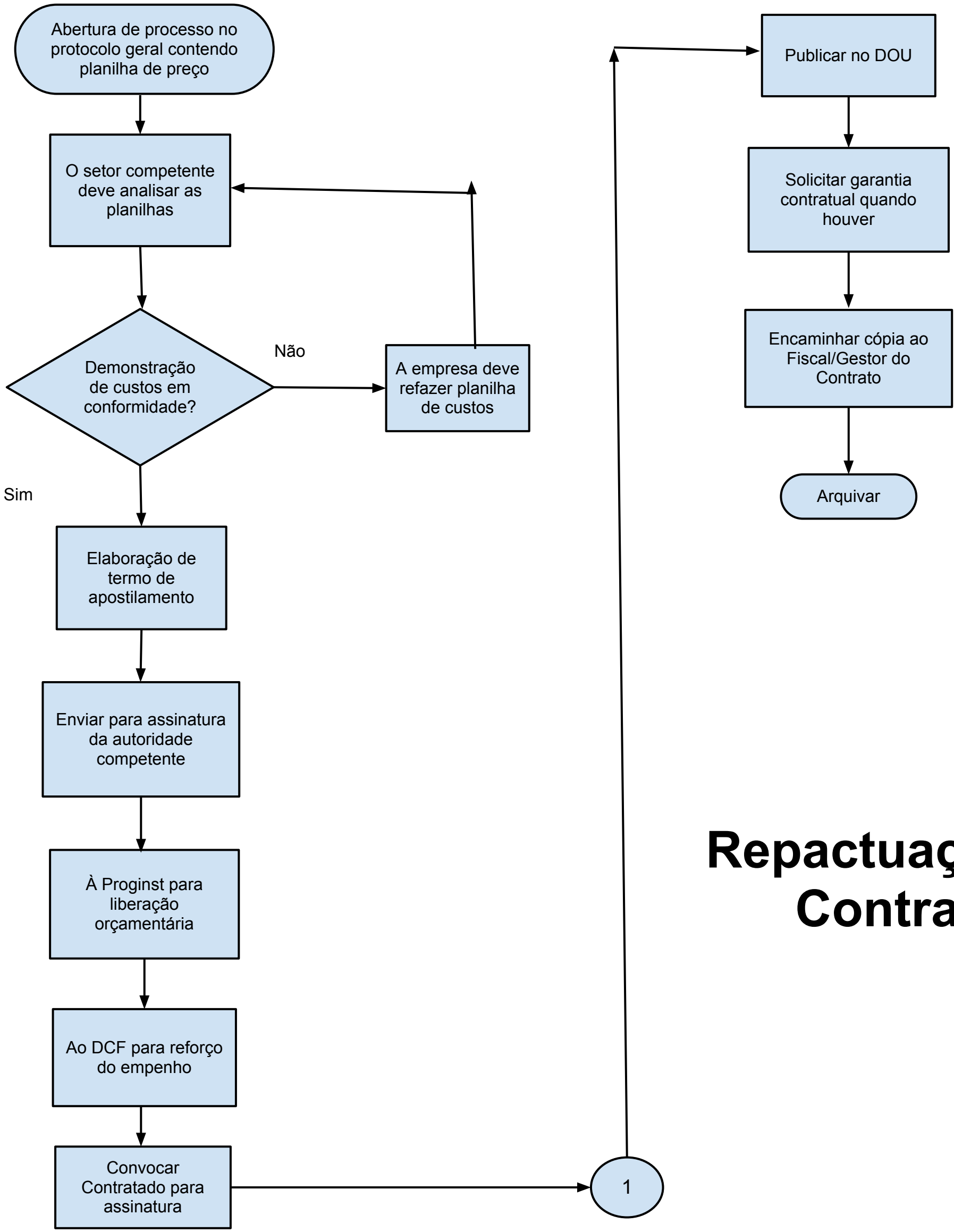Repactuação ao Contrato