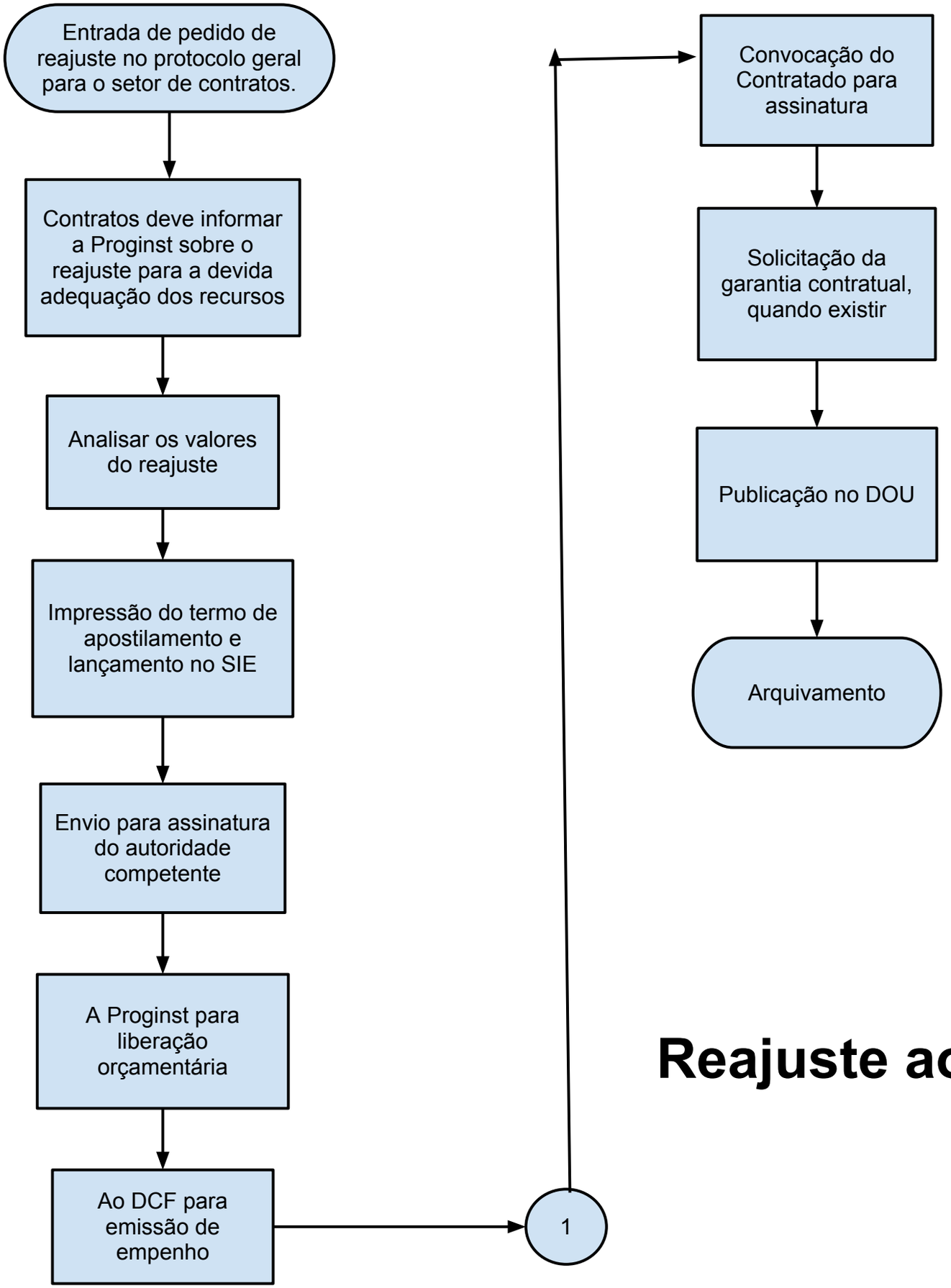

Reajuste ao Contrato